

Our Case Number: ABP-314760-22

Planning Authority Reference Number: 21700

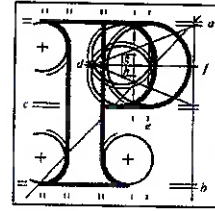

**An
Bord
Pleanála**

Laois County Council
Áras an Chontae
James Fintan Lalor Avenue
Portlaoise
Co. Laois
R32 EHP9

AN BORD PLEANÁLA

03 AUG 2023

LTR DATED _____ FROM _____

LDG-

ABP- **22 . 31 4760**

Date: 26 July 2023

Re: Continued use and operation of the existing quarry including deepening of the quarry. The planning application was accompanied by an Environmental Impact Assessment Report (EIAR) and a Natura Impact Statement (NIS).
Knockbaun, Spink, Co. Laois.

Dear Sir / Madam,

An Bord Pleanála has asked me to refer to the documents already received from you in relation to the above-mentioned appeal.

To enable consideration of the appeal to proceed, the following further documentation relevant to the application and to your decision is required:-

* (i) **Copy of the Chief Executive's Order / Manager's Order** ^{*} (in box)
and **Site Location Map for RegRefs 09384 and 10383**

(ii) **Copy of applicant response to FI dated 24/05/2022**

Would you be good enough to have these documents forwarded by return of post please.

In relation to "history" documents relating to a grant of permission, please include details of the final grant.

Yours faithfully,

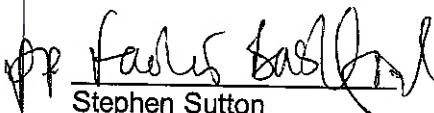

Stephen Sutton
Administrative Assistant
Direct Line: 01-8737165

BP10

Tel	Tel	(01) 858 8100
Glaos Áitiúil	LoCall	1800 275 175
Facs	Fax	(01) 872 2684
Láithreán Gréasáin	Website	www.pleanala.ie
Ríomhphost	Email	bord@pleanala.ie

64 Sráid Maoilbhríde	64 Marlborough Street
Baile Átha Cliath 1	Dublin 1
D01 V902	D01 V902



Comhairle Chontae
Laoise
Áras an Chontae
Port Laoise
Contae Laoise
R32 EHP9

Laois County Council
Áras an Chontae
Portlaoise
County Laois
R32 EHP9

T: (057) 8664000
F: (057) 8622313
corpaffairs@laoiscoco.ie
www.laois.ie

COMHAIRLE CHONTAE LAOISE LAOIS COUNTY COUNCIL

Your Ref: ABP-314760-22

PA Reg Ref: 21/700

An Bord Pleanála

64 Marlborough Street

Dublin 1

4th August 2023

Applicant: Lagan Materials Ltd

AN BORD PLEANÁLA

LDG-
ABP-
08 AUG 2023
Fee: € Type:
Time: By: post

Development: develop as follows: the continued use and operation of the existing quarry including deepening of the quarry. Extraction will be confined to the existing permitted quarry area (P.A. Ref. 10/383) comprising an extraction area of c. 14.5 ha within an overall application area of c. 19.6 há. The development will include provision of new site infrastructure, including portacabin site office / canteen, toilets, concrete batching plant and truck washdown facility, hydrocarbon interceptors, mobile crushing and screening plant, upgrading of the water management system, provision of holding tank for wastewater, and other ancillaries. The proposed development will utilise/upgrade the existing in-situ quarry infrastructure, including site access, internal roads, store room, wheel wash, weighbridge, aggregate storage bays, refuelling hard stand, water settlement pond system, and other ancillaries. The planning application will be accompanied by an Environmental Impact Assessment Report (EIAR) and a Natura Impact Statement (NIS).

Location: Knockbaun, Spink, Co. Laois

Dear Sir/Madam

Further to the letter of request of documentation re: planning application 21/700 dated 26th July 2023, your ref ABP-314760-22; please find enclosed the documents requested from this Planning Authority.

Note: 09/384 is an extension of duration on 01/947. Site location map from 01/947 enclosed

Should you require anything further or have any queries around the response supplied by Laois County Council, please do not hesitate to contact Shane Booth on (057) 866 4114 who is dealing with this matter.

Is mise, le meas,

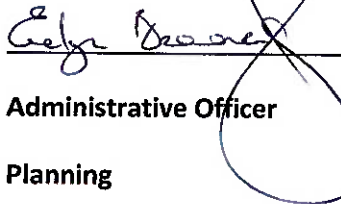
Administrative Officer
Planning

Tá Fáilte Romhat
Gnó a Dhéanamh
as Gaeilge



